

# Custom Price Quote & Order Form Plasmid Purification

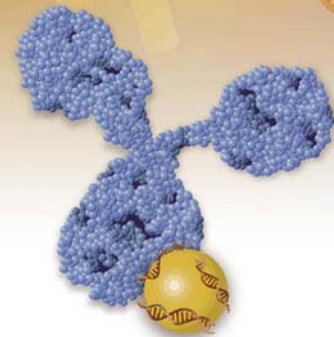

To place an order, please fax or mail this form to:

GENOVAC GmbH  
Waltershofener Str. 17  
79111 Freiburg, Germany

Tel +49 (0)761-45636-0  
Fax +49 (0)761-45636-29  
info@genovac.com, www.genovac.com

## Custom Plasmid Purification

Simply send your plasmid DNA to GENOVAC. We will perform all transformation, fermentation, downstream purification, QA/QC, and packaging. The plasmid DNA is returned to your research group in a ready-to-use formulation. GENOVAC's prices are based on several factors including the size of the order and the growth characteristics of your plasmid or plasmids. Contact GENOVAC to receive a custom price quote or use our online WebQuote and Ordering System: <http://www.aldevron.com/weborder>. See our Service Terms for optional services. Every order will be confirmed in writing. Do not hesitate to contact us if you need any further information.

Custom Plasmid Purification Information	
Plasmid ____ of ____ Plasmid Name: _____	<input type="checkbox"/> This plasmid is archived, please use it.
Antibiotic Resistance: _____ Size: _____	<b>Required amount</b> _____ <b>mg DNA</b>
<i>Information about the sample you have provided (i.e., concentration, backbone):</i>	<b>Custom Prep quote</b> _____ <b>EUR</b>
_____	<input type="checkbox"/> Archive Plasmid 25 €/year
_____	<input type="checkbox"/> Restriction Digest 45 €/enzyme/ plasmid
<i>Restriction digest information (i.e., enzyme and expected restriction pattern):</i>	<input type="checkbox"/> Bioburden 30 €
_____	<input type="checkbox"/> BCA 45 €
Final Buffer: <input type="checkbox"/> PBS <input type="checkbox"/> TrisEDTA <input type="checkbox"/> Water <input type="checkbox"/> Saline <input type="checkbox"/> _____	<input type="checkbox"/> Final Concentration: 35 €
Host Cell: <input type="checkbox"/> DH5α <input type="checkbox"/> XL1-Blue <input type="checkbox"/> STBL2 <input type="checkbox"/> _____ (charges may apply for other)	_____ mg/ml
	<b>SUBTOTAL [EUR]</b> _____ <b>EUR</b>

Plasmid ____ of ____ Plasmid Name: _____	<input type="checkbox"/> This plasmid is archived, please use it.
Antibiotic Resistance: _____ Size: _____	<b>Required amount</b> _____ <b>mg DNA</b>
<i>Information about the sample you have provided (i.e., concentration, backbone):</i>	<b>Custom Prep quote</b> _____ <b>EUR</b>
_____	<input type="checkbox"/> Archive Plasmid 25 €/year
_____	<input type="checkbox"/> Restriction Digest 45 €/enzyme/ plasmid
<i>Restriction digest information (i.e., enzyme and expected restriction pattern):</i>	<input type="checkbox"/> Bioburden 30 €
_____	<input type="checkbox"/> BCA 45 €
Final Buffer: <input type="checkbox"/> PBS <input type="checkbox"/> Tris EDTA <input type="checkbox"/> Water <input type="checkbox"/> Saline <input type="checkbox"/> _____	<input type="checkbox"/> Final Concentration: 35 €
Host Cell: <input type="checkbox"/> DH5α <input type="checkbox"/> XL1-Blue <input type="checkbox"/> STBL2 <input type="checkbox"/> _____ (charges may apply for other)	_____ mg/ml
	<b>SUBTOTAL [EUR]</b> _____ <b>EUR</b>

Plasmid ____ of ____ Plasmid Name: _____	<input type="checkbox"/> This plasmid is archived, please use it.
Antibiotic Resistance: _____ Size: _____	<b>Required amount</b> _____ <b>mg DNA</b>
<i>Information about the sample you have provided (i.e., concentration, backbone):</i>	<b>Custom Prep quote</b> _____ <b>EUR</b>
_____	<input type="checkbox"/> Archive Plasmid 25 €/year
_____	<input type="checkbox"/> Restriction Digest 45 €/enzyme/ plasmid
<i>Restriction digest information (i.e., enzyme and expected restriction pattern):</i>	<input type="checkbox"/> Bioburden 30 €
_____	<input type="checkbox"/> BCA 45 €
Final Buffer: <input type="checkbox"/> PBS <input type="checkbox"/> Tris EDTA <input type="checkbox"/> Water <input type="checkbox"/> Saline <input type="checkbox"/> _____	<input type="checkbox"/> Final Concentration: 35 €
Host Cell: <input type="checkbox"/> DH5α <input type="checkbox"/> XL1-Blue <input type="checkbox"/> STBL2 <input type="checkbox"/> _____ (charges may apply for other)	_____ mg/ml
	<b>SUBTOTAL [EUR]</b> _____ <b>EUR</b>
	<b>TOTAL [EUR]</b> _____ <b>EUR</b>

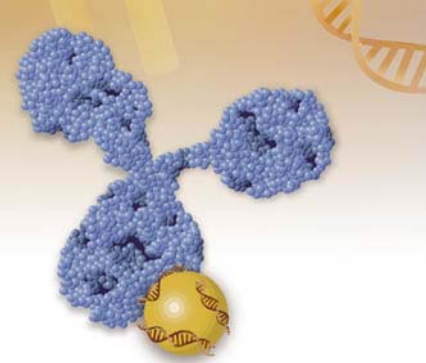

Scientific Contact	Invoicing Address
<input type="text"/> Contact Person	<input type="text"/> Contact Person
<input type="text"/> Company / Institute	<input type="text"/> Company / Institute
<input type="text"/> Department	<input type="text"/> Department
<input type="text"/> Street	<input type="text"/> Street
<input type="text"/> Zip                      City	<input type="text"/> Zip                      City
<input type="text"/> Country	<input type="text"/> Country                      VAT No.
<input type="text"/> Telephone                      Fax	<input type="text"/> Telephone                      Fax
<input type="text"/> Email	<input type="text"/> Email
<b>Delivery Address</b>	
<input type="text"/> Contact Person	
<input type="text"/> Company / Institute	
<input type="text"/> Department	
<input type="text"/> Street	
<input type="text"/> Zip                      City	
<input type="text"/> Country	

<input type="text"/>	<input type="text"/>
<input type="text"/> Date: DD/MM/YYYY	<input type="text"/> Signature
	<input type="text"/>
	<input type="text"/> Print Name:

With your signature you signify that you agree to GENOVAC's 'Terms and Conditions of Sale 2004', available from our website or upon request.

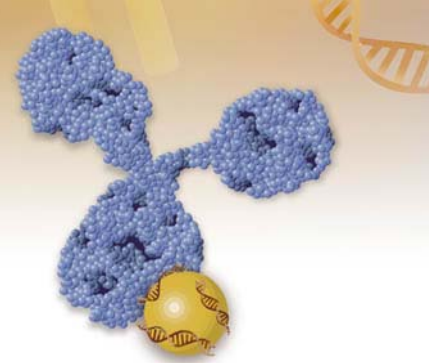

### Payment and Delivery

All prices excluding taxes and EXW (*ex works*) INCOTERMS 2000.

All payments due within 14 days of the invoice issue date without deductions.

20% payment of the price per plasmid on order placement.

80% payment of the price per plasmid on delivery.

Postage and Handling extra, flat rate for each delivery within Germany 40 €, within Europe 60 €. For each delivery to ROW at actuals.

### Quality Control

We rely on our clients to submit the correct material and proceed immediately into transformation. If after screening of colonies that are candidates for growth or analysis of a large scale growth we see a size other than what the client has indicated we will then run the reference material. The final material will be run on agarose gel to determine identity and it must match the reference in size. The client is also welcome to request a restriction digest for an additional 25.00 €/enzyme/plasmid.

### Lot Release Specifications (as covered by SOP Q2)

**Appearance** - clear, no foreign particles. Lot release: pass or fail.

**Sterility** - \*Bioburden test. Lot release: pass or fail of representative sample.

**Endotoxin** - LAL assay. Lot release: <100EU/mg, via quantitative or semi-quantitative assay..

**Purity** - A260/280 ratio. Lot release: 1.8-2.0, value provided.

**Purity** - Predominantly closed circular by agarose gel electrophoresis (typically >90%), co-migrates with reference material or supercoiled plasmid marker. Lot release: pass or fail, AGE provided.

**RNA contamination** - AGE no visible contamination. Lot release: pass or fail, AGE provided.

**Genomic contamination** - AGE densitometry <5% contamination. Lot release: pass or fail, AGE provided.

**Residual protein** - \*BCA analysis. Lot release: <2%, pass or fail.

\*These test completed only upon client request.

### Claims and Returns

Any claims for credit or return goods requests must be made within 10 days of receipt. GENOVAC will not accept returned products without prior authorization. To obtain return goods instructions, please contact your GENOVAC client relations representative. If an error by GENOVAC results in a shipment of an incorrect order, GENOVAC will, at its option, either ship a replacement order at no charge or credit the client's account for the original product shipped in error. If an error by the client results in the shipment of an incorrect order and is reported to GENOVAC within 10 days, the client may obtain returned goods authorization and return the product(s) for partial credit. Full credit cannot be issued for returned goods as all products are perishable and the quality of returned goods cannot be assured.

GENOVAC cannot guarantee that all plasmids supplied by the client will be capable of amplification. GENOVAC will try reasonable means to reproduce the client's material, and in some cases this may incur charges to the client regardless of actual results. GENOVAC cannot return original client's material without prior written consent.

### Liability

We are liable in accordance with all legal regulations, which may not be varied by agreement between the parties. As far as legally permissible, we are only liable for that portion of any damage, that is typically foreseeable. Under the same preconditions our liability is excluded for neglect of minor contractual obligations. Our liability is further limited to the total amount of payments received before the claim under the contract at hand, as far as such limitation is legally valid.

With respect to loss arising from death, personal injury or damage to health, we shall be liable, always without restriction, in accordance with statutory provisions.

Where loss results from mistakes by a third party, we shall be entitled to assign to the purchaser our own rights to claim damages against the third party. A claim may only be brought against us if the purchaser is unsuccessful in legal proceedings against the third party.

### Terms and Condition of Sale

The Terms and Conditions of Sale 2004 of GENOVAC GmbH apply.